

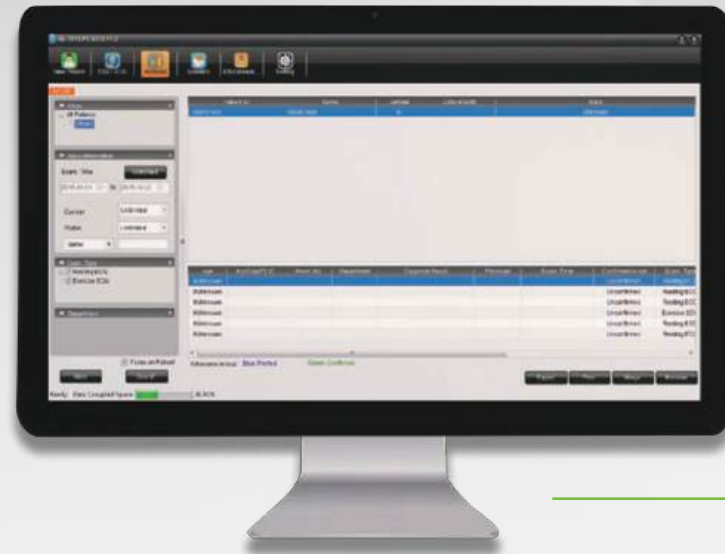

SE-1515

SE-1515

SE-1515



SE-1515



EMR/HIS/PACs/CIS



SE-1515 Sampling Boxes



SAMPLING BOX	DESCRIPTION	BENEFITS
DE18	18/16/15/12/9-lead Wired Sampling Box	Multi-functional Top ranking performances
DE15	16/15/12/9-lead Wired Sampling Box	
DX12	12/9-lead Wired Sampling Box	Compact design Bluetooth connection
DP12	12/9-lead Wired Sampling Box	Compatible with Vacuum System

DE18/DE15 Applications

ECG TEST	DESCRIPTION	BENEFITS
18/16/15-lead Resting ECG (18-lead sampling is only available on DE18)	12-lead + V3R/V4R/V5R/V7/V8/V9	Direct examination of the right ventricle Direct examination of the posterior basal and lateral walls of the left ventricle Confirm the presence of AMI Provide accurate reflection of the true extent of myocardial damage
12-lead Resting ECG & Stress ECG	Wilson Lead System	Regular diagnosis
9-lead Resting ECG	I, II, III, aVL, aVR, aVF, V1, V3, V5	Pediatric & neonatal applications

About Edan

Edan is a healthcare company dedicated to improving the human condition around the world by delivering value-driven, innovative and high-quality medical products and services. For over 20 years, Edan has been pioneering a comprehensive line of medical solutions that address a broad range of healthcare practices including:

- Diagnostic ECG
- Patient Monitoring
- OB/GYN
- Ultrasound imaging
- Point-of-Care Testing
- In-Vitro Diagnostics
- Veterinary

Healthcare professionals around the world depend on Edan's breakthrough medical technologies and outstanding customer support.

Boost Your Productivity
in All Respects

SE-1515 PC ECG Workstation



DX12 WIRELESS



DP 12 WIRED

Centralized ECG Explorer

Besides regular ECG examinations, the SE-1515 also performs as a data management system, connecting all the standalone ECG machines to realize a paperless workflow.

- Bi-directional communication with ECG machines on worklist and reports.
- Cardiac consultation upon ECG reports over database sharing.
- Multiple report formats output including PDF, XML, SCP, DICOM, JPG, BMP, and DOC.
- Data access with HIS/EMR/PACs/CIS based on HL7/DICOM/GDT protocol.

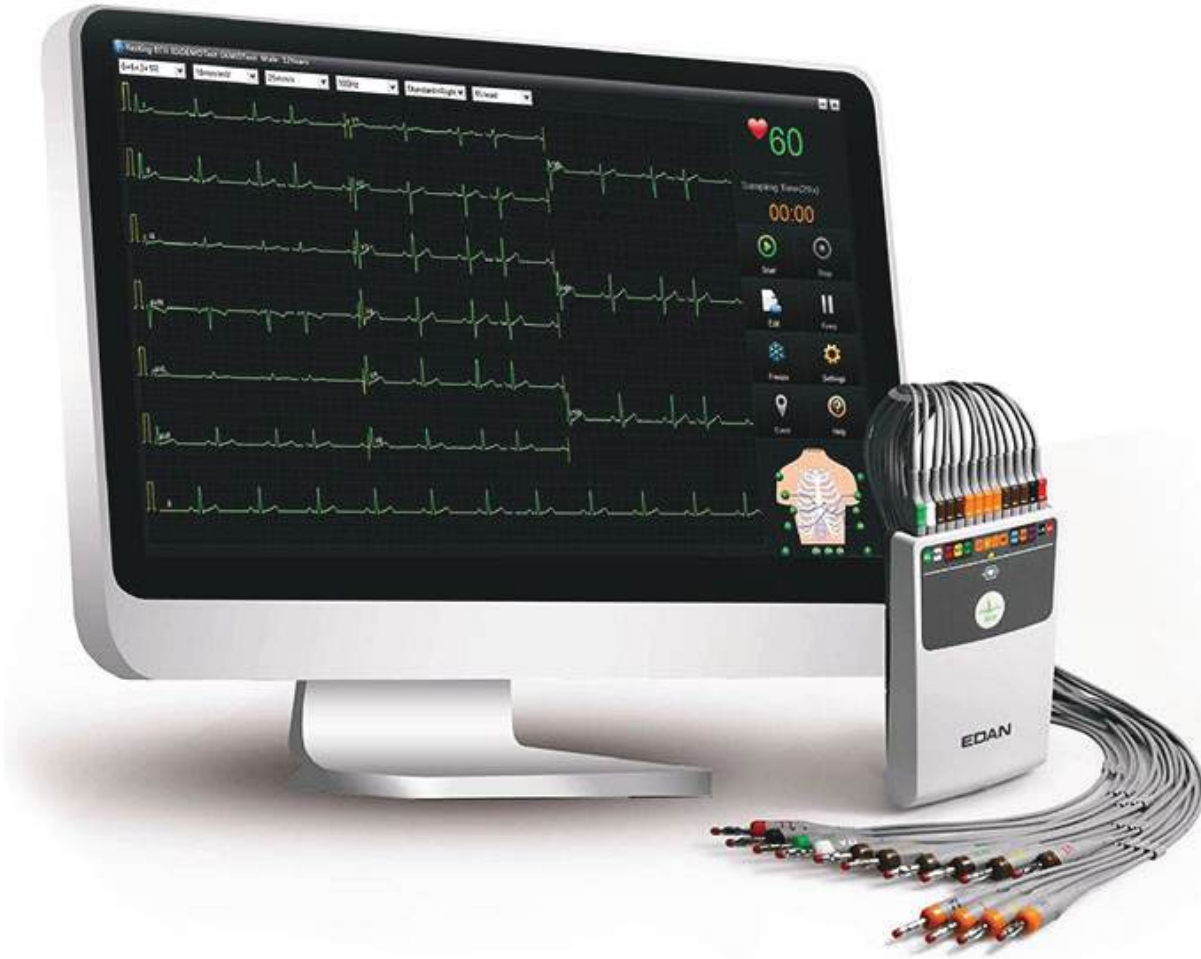

The color-coded lead map and the color-coded ECG waveforms facilitate instant signal quality indications.

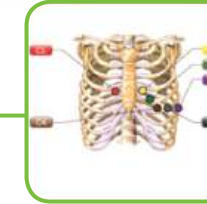

Arrhythmia segments can be detected, highlighted, and saved automatically.



Clinicians can correct the lead reversal on PC even after ECG acquisition.

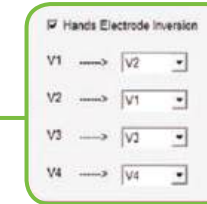

The built-in ECG glossary consists of rich diagnostic templates with detail feature descriptions and integrated diagnostic results, which helps clinicians draw conclusion effectively and efficiently.

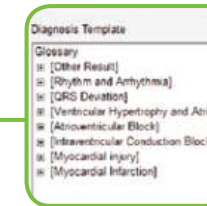

Color-coded Lead Wires



One-button Start/Stop

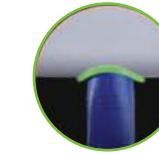

LED Signal Quality Indicator



Sophisticated All-in-1 Workstation

The SE-1515 integrates comprehensive ECG solutions into one elegant PC-based platform. The versatile PC software, combining with the exquisite ECG sampling boxes, provides efficient access to diverse applications:

- 18/16/15/12/9-lead Resting ECG
- Stress Test
- ECG Data Management
- ECG Network Gateway

Clinically Oriented Methodologies

The up-to-date clinical methodologies boost your productivities in each and every ECG test with practical workflow, reliable SEMIP® algorithm, and rich outputs.

Resting ECG: Supports up to 30 minutes ECG acquisition with full disclosure waveforms, VCG, TVCG, SAECC, QTD, HRV, and HRT analysis are also available for corresponding applications.

Stress Test: Supports unlimited user-defined protocols with automatic 12-lead reports. ST assessment, METs, Double Product, Duke Score and FAI% are also included to render you an integrated report.

Maximized Performance

The DE18/DE15 sampling box combines multiple ranking technologies in one, presenting maximized performance with minimized signal distortions.

- 16,000 Hz Sampling Rate: Maximizes signal fidelity.
- 24 bit A/D Converter: Maximizes signal resolution.
- 140 dB CMRR: Minimizes signal distortions.
- 0.01~300 Hz Bandwidth: Minimizes signal loss for pediatric diagnosis.